

**Chemung County Stormwater
Construction Inspection
Erosion and Sediment Control**



Project Name Southern Tier Logistics	Date 7-25-2022
Location Industrial Park Village of Horseheads	Permit # NYR11J885
Weather Conditions sunny humid	Entry Time: 8:37 am
On-Site Representative Present: Christina Pierce, LCP; Bob Young, Village	Exit Time: 10:05 am

Construction Site Notes:

- Site is still working on concrete work on existing building foundations.
- Steel construction has been temporarily paused.
- Deficiencies from last municipal inspection have been corrected.

Yes	No	N/A	
X			All erosion and sediment control measures installed/constructed
X			All erosion and sediment control measures maintained properly
	X		Are there currently more than 5 acres disturbed w/o prior approval
		X	Have stabilization measures been initiated in inactive areas
		X	Are permanent stormwater control measures being implemented
	X		Was there a discharge into the receiving water on the day of inspection
	X		Evidence of turbidity or oil in the receiving waters
	X		Are weekly inspections being performed?
X			Are the inspections being performed by a qualified individual?

Corrections Needed:

Concrete Washout pits need to be maintained and/or replaced.

Qualified Inspections- qualified inspections are not on site and GC is unsure if they are being completed. The last inspection report that our organization was copied on is dated July 7th, 2022. Inspections are required weekly.

Satisfactory Marginal X Unsatisfactory

Date 7/25/22	Inspector <i>Jessica Verrugie</i>
---------------------	--



COUNTY OF CHEMUNG
Chemung County Stormwater Coalition
851 Chemung Street
Horseheads, New York 14825
Ph. 607.796.2216

PROJECT: So. Tier Logistics
Village of Horseheads
Municipal Construction Insp.
July 25, 2022

BY: Jessica Verrigni, CPESC, CPSWQ



Concrete washout requires maintenance or replacement.



Concrete washout requires maintenance or replacement.

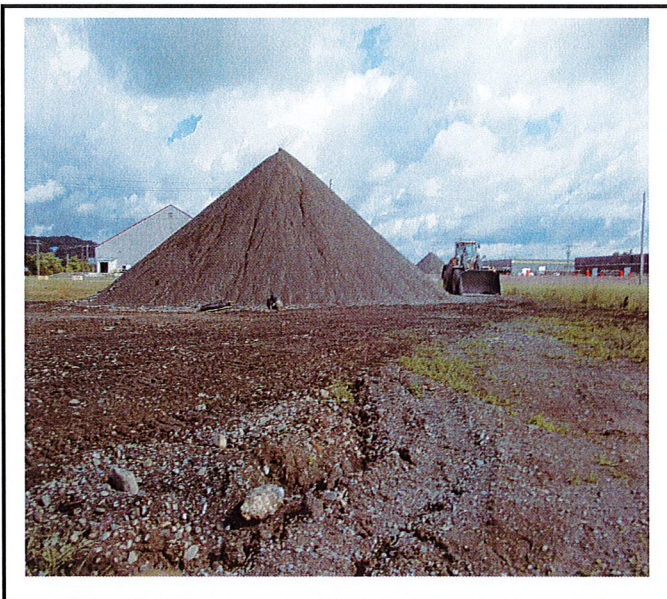

Silt fence being re-installed around soil stockpile at the time of inspection.

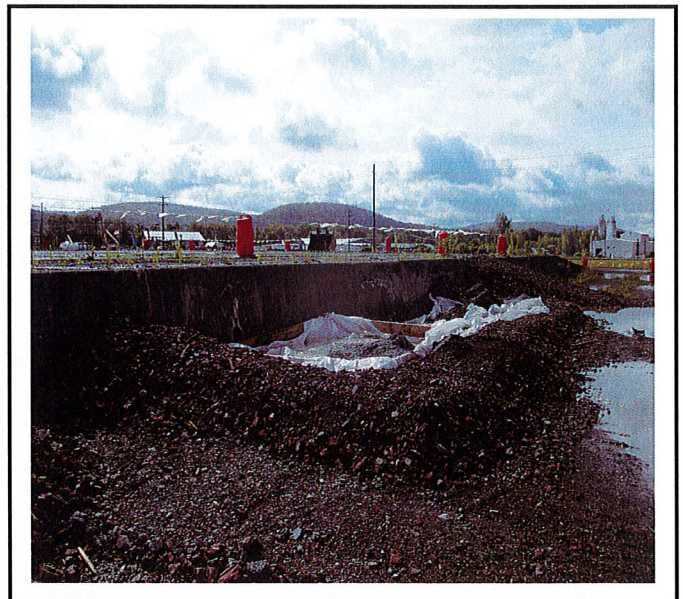

Concrete washout requires maintenance or replacement.