

**Chemung County Stormwater
Construction Inspection
Erosion and Sediment Control**



Project Name Byrne Dairy	Date 6-24-19
Location Corning Road Horseheads, NY	Permit # NYR11E733
Weather Conditions sunny clear	Entry Time: 10:52 am
On-Site Representative Present: NONE	Exit Time: 11:06 am

Construction Site Notes:			
			-Construction is complete. Just waiting for 80% vegetation.

Yes	No	N/A		
<input checked="" type="checkbox"/>			All erosion and sediment control measures installed/constructed	
<input checked="" type="checkbox"/>			All erosion and sediment control measures maintained properly	
	<input checked="" type="checkbox"/>		Are there currently more than 5 acres disturbed w/o prior approval	
<input checked="" type="checkbox"/>			Have stabilization measures been initiated in inactive areas	
<input checked="" type="checkbox"/>			Are permanent stormwater control measures being implemented	
	<input checked="" type="checkbox"/>		Was there a discharge into the receiving water on the day of inspection	
	<input checked="" type="checkbox"/>		Evidence of turbidity or oil in the receiving waters	
<input checked="" type="checkbox"/>			Are weekly inspections being performed?	
<input checked="" type="checkbox"/>			Are the inspections being performed by a qualified individual?	

Corrections Needed:			
			-No issues at this time.

Satisfactory **X** Marginal Unsatisfactory

Date 6/24/19	Inspector <i>Jessica Vermeire</i>
---------------------	--



COUNTY OF CHEMUNG
Chemung County Stormwater Coalition
851 Chemung Street
Horseheads, New York 14825
Ph. 607.796.2216

PROJECT:	Byrne Dairy
	Town of Horseheads
	Municipal Construction Inspection
	June 24, 2019
BY:	Jessica Verrigni, CPESC, CPSWQ

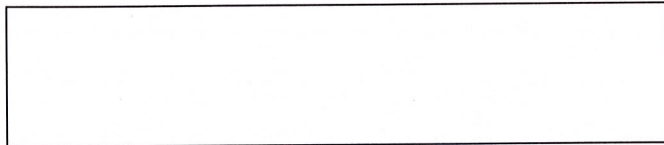

Not 80% yet.



Bioretention #2

Stormwater basin #2



COUNTY OF CHEMUNG
Chemung County Stormwater Coalition
851 Chemung Street
Horseheads, New York 14825
Ph. 607.796.2216

PROJECT: Byrne Dairy
Town of Horseheads
Municipal Construction Inspection
June 24, 2019

BY: Jessica Verrigni, CPESC, CPSWQ



Bioretention 1b



Stormwater basin 1

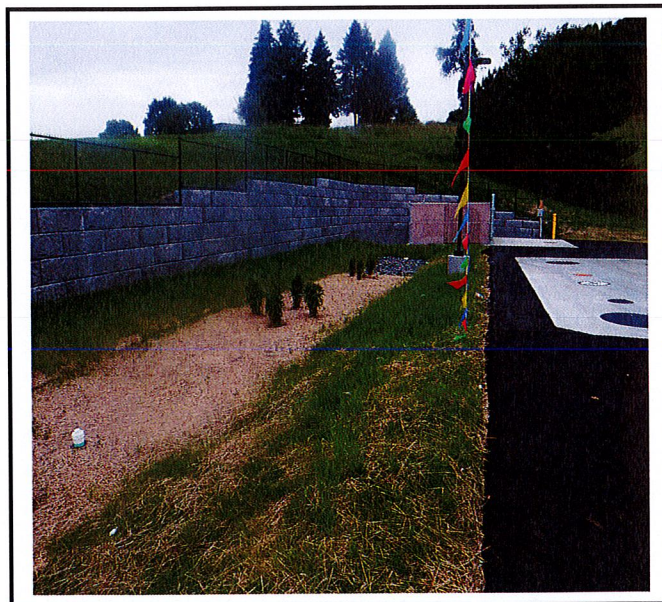

Bioretention 1a



Drainage Swale behind building.